2017 Season

Burdekin Region

Productivity Statistics

BKN105-Upper Haughton

Data supplied by Wilmar Sugar

The cane price formula has been used to calculate the $500 Return yield. This is for illustrative purposes only and is not intended to be a representation or guarantee of actual return.

Yield at $500 Returns = ($500 * 0.009 * (CCS A Relative – 4) + 0.662 – 7.00 – 0.50) * Yield Cane

Cane Yield (tonnes per hectare)

Rank	Cane Yield	Av Cane Yield
Farm # 1	173	**115**
Farm # 2	170	
Farm # 3	166	
Farm # 4	150	
Farm # 5	141	
Farm # 6	134	
Farm # 7	127	
Farm # 8	120	
Farm # 9	118	
Farm # 10	117	
Farm # 11	117	
Farm # 12	117	
Farm # 13	112	
Farm # 14	112	
Farm # 15	110	
Farm # 16	109	
Farm # 17	108	
Farm # 18	108	
Farm # 19	107	
Farm # 20	107	
Farm # 21	102	
Farm # 22	100	
Farm # 23	99	
Farm # 24	96	
Farm # 25	94	
Farm # 26	93	

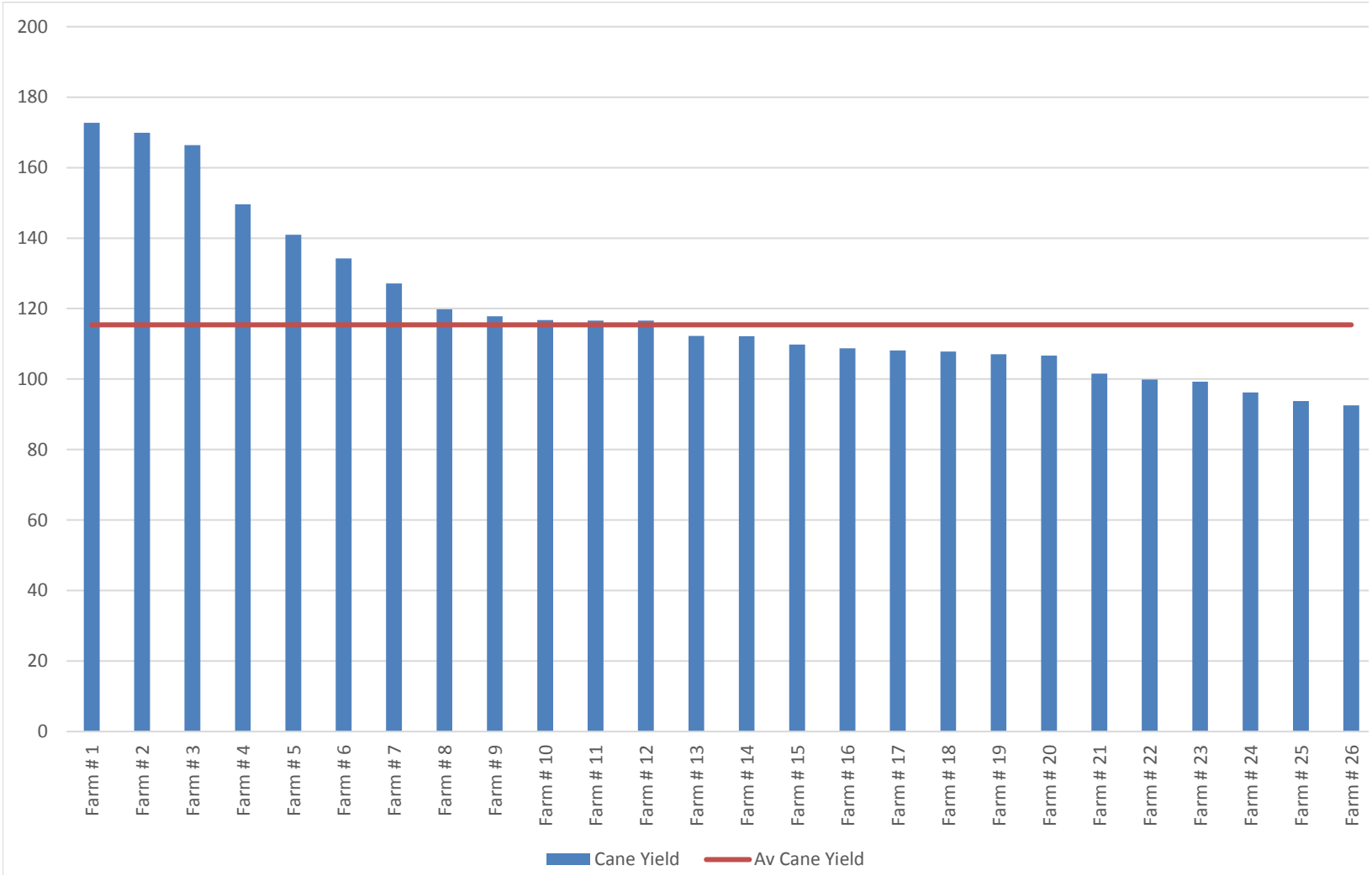

CCS

Rank	CCS	Av CCS
Farm # 1	15.2	**14.3**
Farm # 2	14.9	
Farm # 3	14.9	
Farm # 4	14.9	
Farm # 5	14.8	
Farm # 6	14.7	
Farm # 7	14.5	
Farm # 8	14.5	
Farm # 9	14.5	
Farm # 10	14.5	
Farm # 11	14.4	
Farm # 12	14.4	
Farm # 13	14.4	
Farm # 14	14.3	
Farm # 15	14.3	
Farm # 16	14.3	
Farm # 17	14.2	
Farm # 18	14.1	
Farm # 19	14.1	
Farm # 20	14.1	
Farm # 21	14.0	
Farm # 22	13.8	
Farm # 23	13.7	
Farm # 24	13.7	
Farm # 25	13.7	
Farm # 26	13.2	

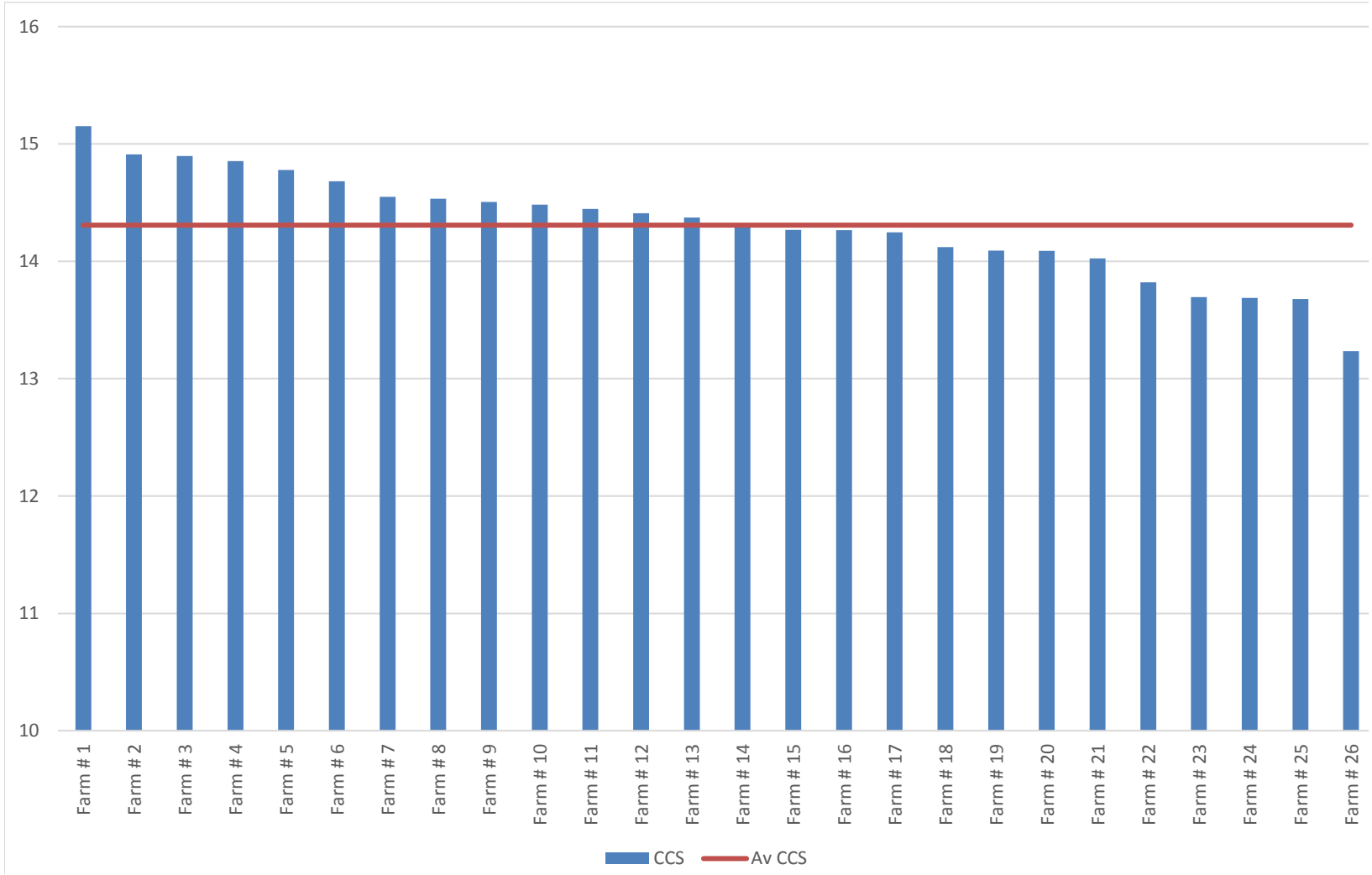

Sugar Yield (tonnes per hectare)

Rank	Sugar Yield	Av Sugar Yield
Farm # 1	23.6	**16.5**
Farm # 2	23.5	
Farm # 3	23.3	
Farm # 4	20.1	
Farm # 5	19.8	
Farm # 6	18.9	
Farm # 7	18.4	
Farm # 8	17.4	
Farm # 9	17.1	
Farm # 10	17.0	
Farm # 11	16.9	
Farm # 12	16.7	
Farm # 13	16.6	
Farm # 14	16.6	
Farm # 15	16.4	
Farm # 16	15.5	
Farm # 17	15.5	
Farm # 18	15.4	
Farm # 19	15.1	
Farm # 20	15.1	
Farm # 21	14.8	
Farm # 22	14.4	
Farm # 23	14.2	
Farm # 24	13.8	
Farm # 25	13.5	
Farm # 26	13.2	

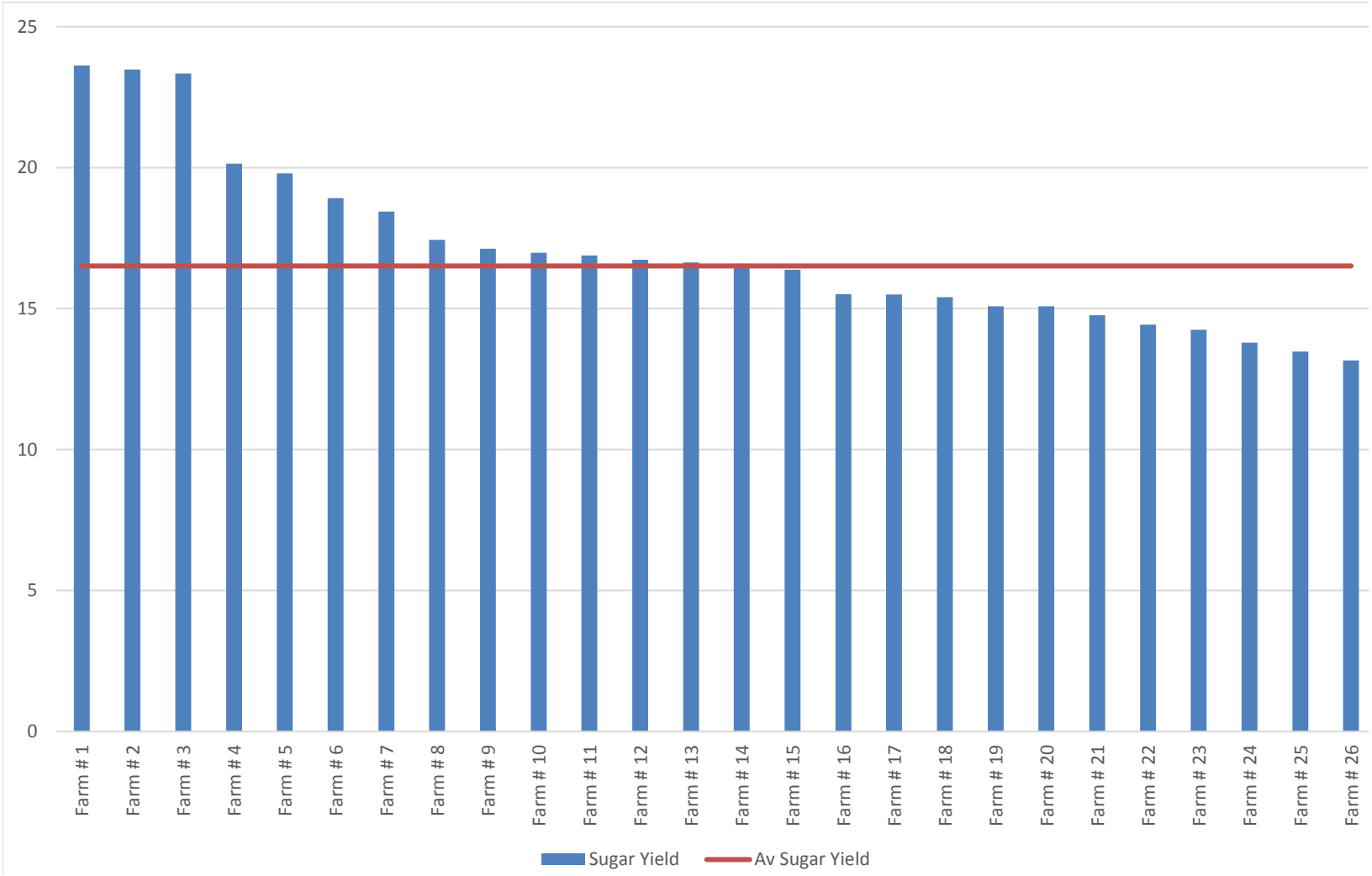

Return at $500/t
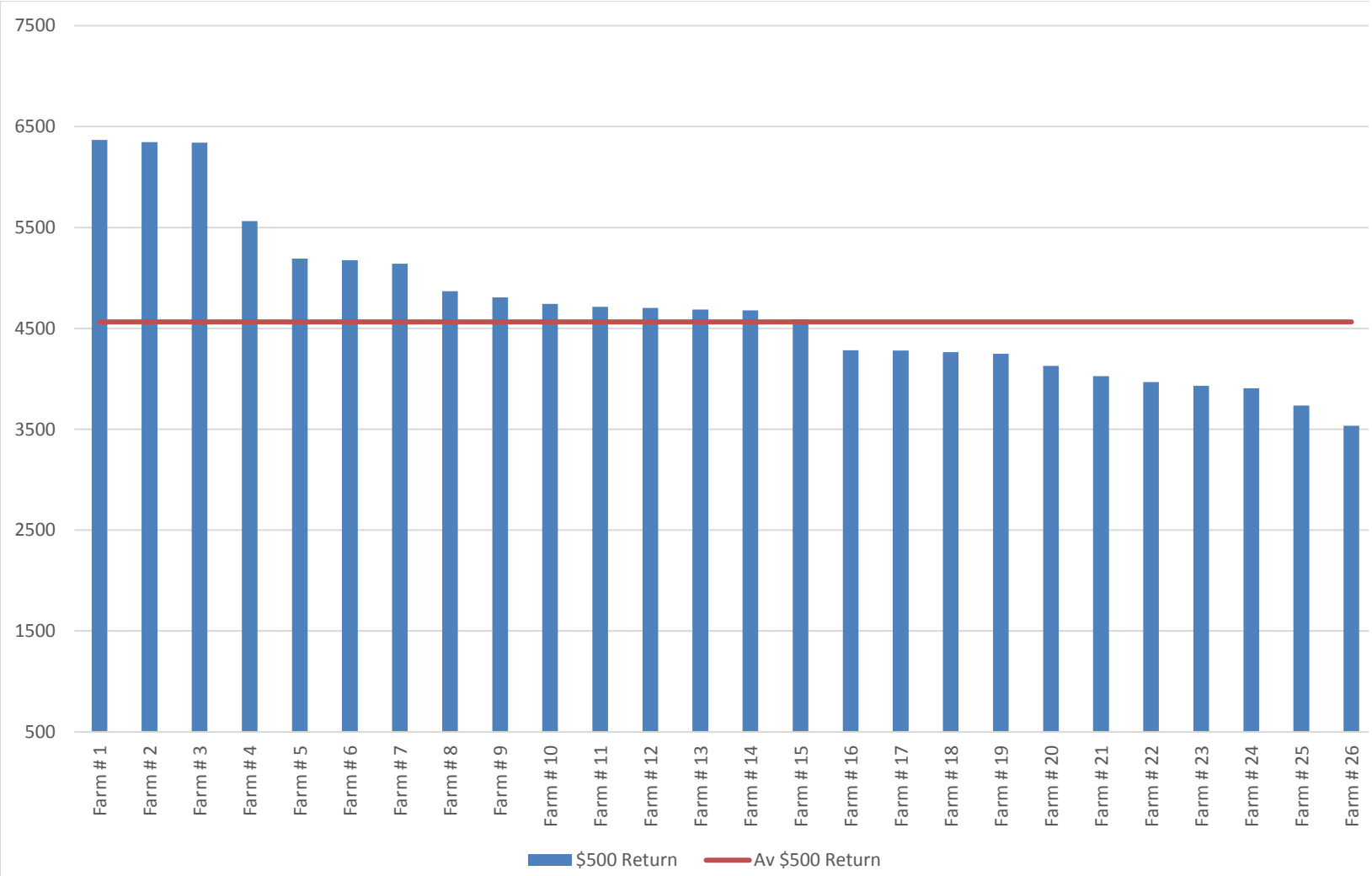
Rank	$500 Return	Av $500 Retur
Farm # 1	6368	**4564**
Farm # 2	6346	
Farm # 3	6341	
Farm # 4	5563	
Farm # 5	5193	
Farm # 6	5177	
Farm # 7	5142	
Farm # 8	4869	
Farm # 9	4807	
Farm # 10	4741	
Farm # 11	4714	
Farm # 12	4703	
Farm # 13	4686	
Farm # 14	4678	
Farm # 15	4586	
Farm # 16	4284	
Farm # 17	4279	
Farm # 18	4265	
Farm # 19	4249	
Farm # 20	4128	
Farm # 21	4027	
Farm # 22	3967	
Farm # 23	3931	
Farm # 24	3907	
Farm # 25	3735	
Farm # 26	3535