

Giru PL Distribution Plot 2023				
Variety:	Rows:	Area (Ha):	Area	Plant
Q240	26	1.65	4.07	INK MP
BREAK ROW	1			
WSRA17	16	0.99	2.44	INK MP
BREAK ROW	1			
KQ228	14	0.99	2.44	INK MP
BREAK ROW	1			
Q208	24	1.65	4.07	INK MP
BREAK ROW	1			
Q183	16	0.99	2.44	INK MP
BREAK ROW	1			
SRA23	20	1.32	3.26	INK MP
BREAK ROW	1			
SRA32	12	0.93	2.29	CHRISTO
BREAK ROW	2			
Q240	22	1.65	4.07	INK MP
BREAK ROW	1			
WSRA17	12	0.93	2.29	INK MP
BREAK ROW	1			
KQ228	18	0.93	2.29	INK MP
BREAK ROW	1			
Q208	14	0.92	2.27	INK MP
BREAK ROW	1			
Q183	14	0.92	2.27	INK MP
BREAK ROW	1			
SRA23	18	0.92	2.27	INK MP
Total Rows - 239				
Total Ha - 15ha				

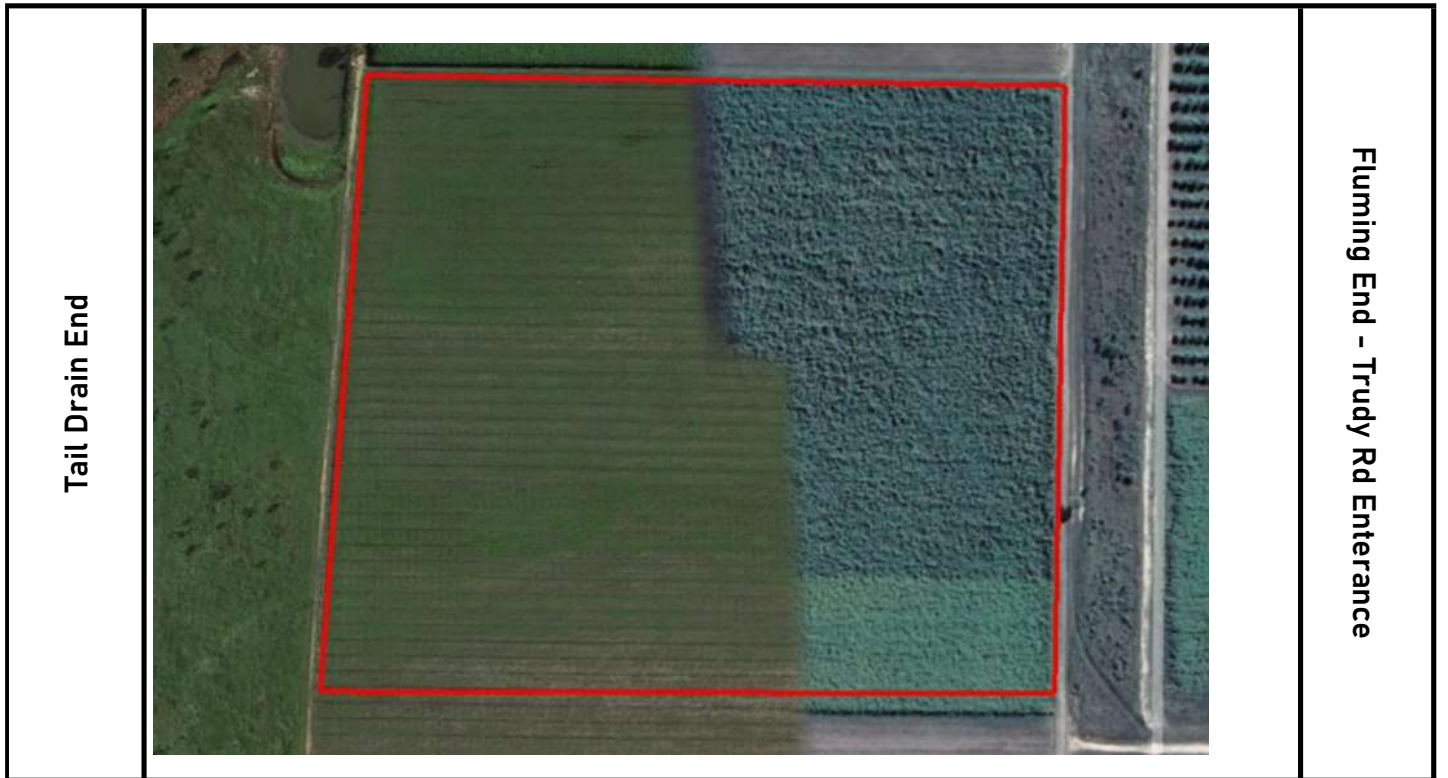

Giru PL Distribution Plot 2023



Tail End	<table style="width: 100%; border-collapse: collapse;"> <tr><td style="background-color: #4169E1; color: white; padding: 2px;">Q240 x 26 Rows - 1.65ha</td></tr> <tr><td style="background-color: #00B0F0; color: white; padding: 2px;">WSRA17 x 16 Rows - 0.99ha</td></tr> <tr><td style="background-color: #FF0000; color: white; padding: 2px;">KQ228 x 14 Rows - 0.99ha</td></tr> <tr><td style="background-color: #FF00FF; color: white; padding: 2px;">Q208 x 24 Rows - 1.65ha</td></tr> <tr><td style="background-color: #90EE90; color: white; padding: 2px;">Q183 x 16 Rows - 0.99ha</td></tr> <tr><td style="background-color: #FFD700; color: white; padding: 2px;">SRA23 x 20 Rows - 1.32ha</td></tr> <tr><td style="background-color: #DDA0DD; color: white; padding: 2px;">SRA32 x 12 Rows - 0.93ha</td></tr> <tr><td style="background-color: #4169E1; color: white; padding: 2px;">Q240 x 22 Rows - 1.65ha</td></tr> <tr><td style="background-color: #00B0F0; color: white; padding: 2px;">WSRA17 x 12 Rows - 0.93ha</td></tr> <tr><td style="background-color: #FF0000; color: white; padding: 2px;">KQ228 x 18 Rows - 0.93ha</td></tr> <tr><td style="background-color: #FF00FF; color: white; padding: 2px;">Q208 x 14 Rows - 0.92ha</td></tr> <tr><td style="background-color: #90EE90; color: white; padding: 2px;">Q183 x 14 Rows - 0.92ha</td></tr> <tr><td style="background-color: #FFD700; color: white; padding: 2px;">SRA23 x 18 Rows - 0.92ha</td></tr> </table>	Q240 x 26 Rows - 1.65ha	WSRA17 x 16 Rows - 0.99ha	KQ228 x 14 Rows - 0.99ha	Q208 x 24 Rows - 1.65ha	Q183 x 16 Rows - 0.99ha	SRA23 x 20 Rows - 1.32ha	SRA32 x 12 Rows - 0.93ha	Q240 x 22 Rows - 1.65ha	WSRA17 x 12 Rows - 0.93ha	KQ228 x 18 Rows - 0.93ha	Q208 x 14 Rows - 0.92ha	Q183 x 14 Rows - 0.92ha	SRA23 x 18 Rows - 0.92ha	Fluming End - Truddy Rd Entrance
Q240 x 26 Rows - 1.65ha															
WSRA17 x 16 Rows - 0.99ha															
KQ228 x 14 Rows - 0.99ha															
Q208 x 24 Rows - 1.65ha															
Q183 x 16 Rows - 0.99ha															
SRA23 x 20 Rows - 1.32ha															
SRA32 x 12 Rows - 0.93ha															
Q240 x 22 Rows - 1.65ha															
WSRA17 x 12 Rows - 0.93ha															
KQ228 x 18 Rows - 0.93ha															
Q208 x 14 Rows - 0.92ha															
Q183 x 14 Rows - 0.92ha															
SRA23 x 18 Rows - 0.92ha															